

The Cwm Lladdfa

8TH + 9TH January 2022

Organised by Maesteg Motorcycle Club Ltd (MMCC)

ACU Permit No: 61964

With the kind permission of the land owner MMCC – Sherco Offroad will hold an Open Enduro Hare and Hound Event for solo machines to be held under the National Sporting Code of the ACU, the 2022 Enduro Standing Regulations of the ACU, the published supplementary regulations and any final instructions that may apply.

OFFICIALS



Clerk of Course:	Mark Hillier-Rees (License No: 148985)
Chief Marshall:	Lee Davies
Technical Officials	TBA
Child Protection Officer:	Emily Hillier-Rees

ENTRIES SECRETARY: Mark Hillier-Rees (email: maestegmotorcycleclub@yahoo.com)

Any queries please email the above email address or leave a message on the club website: www.sherco-offroad.com or Facebook Page.

Covid 19 Rules:

Due to the recent Welsh Government Guidelines, we have had to incorporate some changes in order for the event to run:

- The Car Park will be divided into sections for Camping Riders, AM riders, PM riders. Please look at the attached picture of the area you will be parked in. **There is to be no moving between areas.**
- Signing on times have now changed and are listed below to meet Covid 19 Rules, however you must still be on site before the first signing on due to the entrance being closed after the first event starts. **Only sign on during your slot to stop cross mixing of groups**
- AM Riders must put their equipment/fuel in the bits before the AM event. PM riders must put their equipment/fuel in the pits when the AM event has started and AM riders are on track. AM riders are to remove their equipment fuel when the PM event has started and the PM riders are out on track. PM riders may collect their equipment/fuel when their events ends.

- There will be a toilet in each area please **only use the toilet for your area.**
- There will be a burger van on site please **only one at a time at the serving area and keep 2m social distancing.**
- Awards will be given out at the end of the day and will be announced over the Loud Speaker to attend the presentation. Please **only** the riders (and accompanying adult if youth) attend the awards presentation.

Start/Finish:

Will be on private land situated in Bridgend postcode: **CF32 0BT**. The open hare and Hound Format event will start at 10:00am on Saturday 8th January.

- Sunday PM Extreme - 12:30pm
- Sunday AM Extreme – 9:30am
- Saturday PM Trail Bike – 13:00pm
- Saturday Youth 13 to 16 – 11:30pm
- Saturday Youth 8 to 12 – 10:00pm

Course Markings:

- Orange Arrows and Paint – Extreme Events
- Green Arrows and Paint – Trail Bike Event
- Blue Arrows and Paint – Youth 8-12 + 13-16 Event

White tape and blue tape are used to mark the course. Tied dangling tape may be used in addition to arrows to mark the route and a single arrow rule will apply to this marking method.

- Single Arrows/White tied tape – Must stay within 15ft/3 bike widths either side of the arrow.
- Gated Arrows (2 arrows parallel) – Riders must pass between the two arrows.
- Crossed Arrows – Danger/Caution slow down
- Coloured Paint – Shows direction and/or highlights hazards
- White Tape Routes – always stay within the tapes
- Blue Tape Routes – Pits and Scoring areas walking pace only stay within the tapes.

Course:

The course has been measured at around 10 miles, with an expert rider completing the lap in 45 minutes and all refuelling will be at the start/finish area. The course will consist of Coal Tips, Rocks, Banks, Streams, Jumps and Tricky Climbs.

Outside Assistance:

Due to Covid 19 rules and safety concerns there is to be **NO OUTSIDE ASSISTANCE** on **ANY** part of the course in any of the events. Marshals are the only persons to aid, and this is strictly only safety related help.

Any competitor receiving outside assistance not safety related will be excluded and all parties asked to leave.

- No Pushing aids
- No Pulling aids
- No Ropes
- No working on rider's bikes on the course other than the rider unless in the pits.
- No touching riders' bikes on the course unless pit crew within the pits.

Riders and/or their bikes must only be touched out on the course for safety reasons i.e., fallen, and trapped rider.

Riders may help each other on the course if they wish.

Numbers, Backgrounds and Timing:

Numbers and backgrounds are supplied during signing on:

- Transponders are integral to the number/background. You are solely responsible for the mounting of the transponder and background. Do not cut the number background. You are only given one number/background and you must mount it on the front number board on the motorcycle.
- Transponder timing will pick up your lap time during your pass through the timing section of the course. This area is **walking pace only**.

Machine Examination/Sign On:

- Early Signing on/Machine Examination during Friday is available: 15:00 – 16:00
- Signing on and machine examination will be from **08:00 – 09:00 Saturday and Sunday for AM events.**
- Signing on and machine examination will be from **10:00 – 11:00 Saturday and Sunday for PM events.**
- Signing on either day will only be for events on that day.

Noise:

Random noise tests may take place during the event. Failure to stop for a noise test will result in immediate exclusion.

Tyres:

No Restrictions

Notes:

- Only riders that have signed on can ride or be on the course. Action will be taken against unauthorised persons found riding or driving in the land or on any part of the course.
- Ensure that you do not block the free run of the competitor into and through refuelling points.
- No smoking is allowed within 20 metres of the refuelling areas, or the start finish area.
- Please follow Welsh Government Covid 19 Guidelines/Regulations.

ANY COURSE CUTTING OR BREAKING OF THE RULES LAID OUT WILL RESULT IN IMMEDIATE DISQUALIFICATION.

The organisers reserve the right to refuse any entry without explanation

Marshals/Photographers/Videographers etc:

- Please Park in the designated area.
- Sign on before riders signing on slots.
- Provide no assistance to riders on track unless for safety reasons.
- Keep 2m social distancing or wear a mask if not possible.

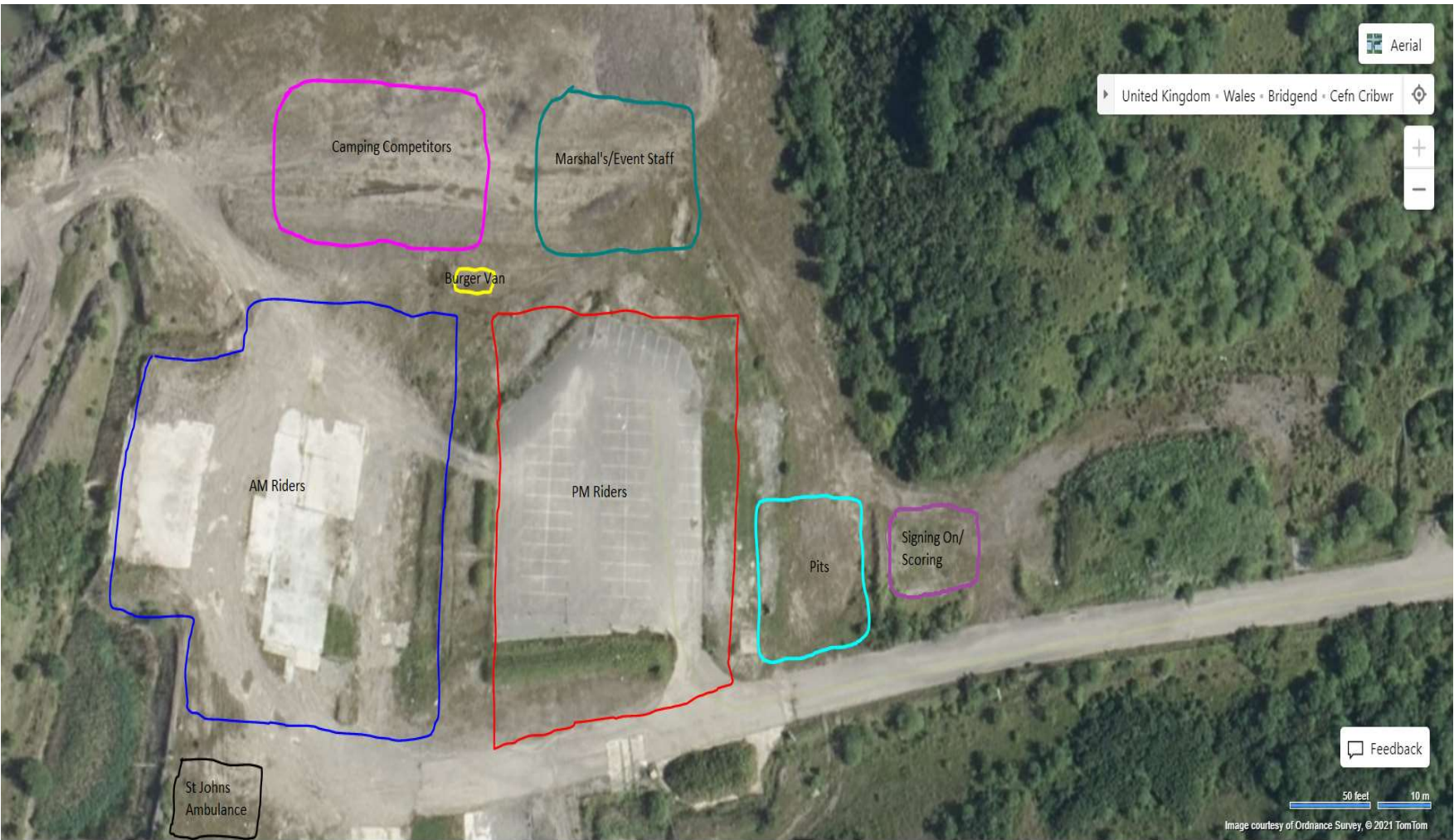

Camping Competitors

Marshal's/Event Staff

Burger Van

AM Riders

PM Riders

Pits

Signing On/
Scoring

St Johns
Ambulance

Aerial

United Kingdom • Wales • Bridgend • Cefn Cribwr



Feedback

50 feet 10 m

Image courtesy of Ordnance Survey, © 2021 TomTom